



The new era of wound analysis

Fully automatic & exact wound analysis in seconds



cureVision cv.MESH

Wound analysis in seconds

Automatic wound detection

without a paper ruler, marker or selecting the wound

MDR-approved & disinfectable system for 3D wound analysis

exact measurement of size and depth

2 minutes for your wound assessment

90% faster than before

Digital wound report

with one click



cureVision cv.MESH

Accurate and reliable wound analysis

An exact and reliable assessment of the wound is the basis for all further therapeutic measures. However, it is very time-consuming and can hardly be achieved with the means currently available.

cureVision's 3D Wound Analysis allows you **to assess the wound within a few seconds:**



fast



accurate



simple

Finally you can focus on what is most important - your patients!

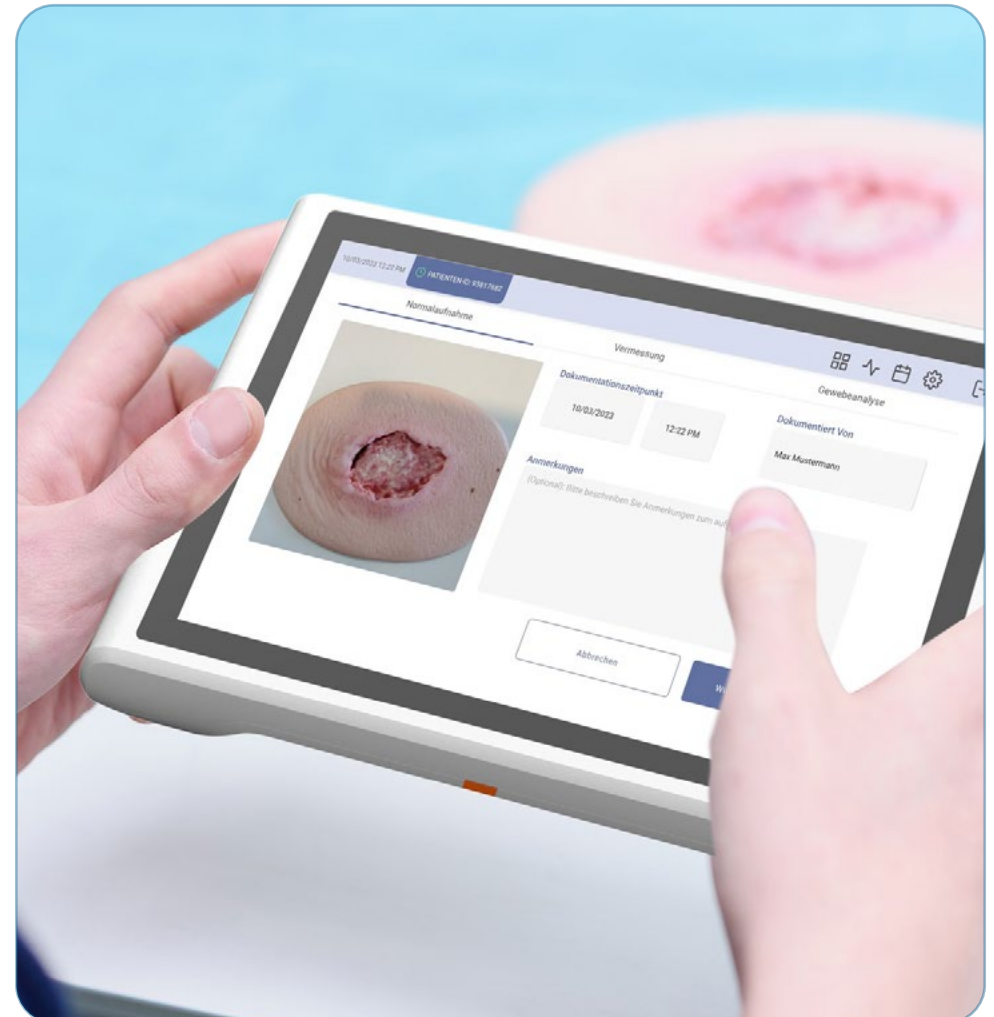



cureVision cv.MESH

Simplified wound documentation

Nurses complete the wound assessment **directly at the wound** and do not have to transfer the results separately into the EDP.

→ **Relief in everyday work**

In the case of **quality controls**, the wound documentation is **uniform**, complete and clearly recorded in **divisible wound reports** throughout the hospital.

→ **Complete documentation for doctors**



digital
wound report

Wundanalysebericht vom 30.06.2022 Patient ID: 72516329



Wundart
Ulcus cruris

Kategorie
Venosum

Erstbehandlung
28.02.2020

Lokalisation
Unterbauch - Re

Herkunft
Herkunft: häuslich

Wundursache
noch in Klärung

Heilungsphase

Exsudationsphase
 Granulationsphase
 Epithelisierungsphase

Wundgröße

Länge in cm	Breite in cm
2,32	4,02
Fläche in cm	Tiefe in mm
2,30	21,55

Wundgrund

Granulation in %	Nekrose in %
38	13
Fibrin in %	
25	

Wundrand

gerötet intakt nekrotisch unregelmäßig
 ödematös unterminiert mazeriert diffus
 kantig Hyperkeratose rosig glatt

Wundumgebung

Wundanalysebericht vom 30.06.2022

Exsudation

Konsistenz serös zäh sonstiges:
 farblos bräunlich sonstiges:
Menge viel kein

Entzündungszeichen

gerötet intakt
 ödematös unterminiert
 sonstiges:

Wundgeruch

geruchslos jauchig

Wundschmerz

Intensität
Farbliche Hervorhebung der entsprechenden Schmerzen
keine Schmerzen ————— stärkster verstellbarer

Zusätzliche Beurteilung

Fremdkörper Biofilm
 Muskeln Kalkablagerungen
 sonstiges: Uclate molupta que doluptal

Taschen / Unterminierungen / Fisteln

1. Tasche mit einer Tiefe von ca. 5 mm mm zwischen 3 und 4 Uhr

cureVision cv.MESH

Digital wound report

cureVision can be used directly without complex IT integration. The **wound reports (including photo documentation)** are securely transferred as pdf and can be dragged into the patient file with a mouse click.

For even more convenient management, we provide an interface into your **hospital information system (HIS)**.

- ✓ Automatic wound detection
- ✓ 3-dimensional measurement
- ✓ Tissue analysis
- ✓ Wound assessment customizable
- ✓ Wound report per PDF
- ✓ HIS connection possible
- ✓ Proposal for a regulation with > 10.000 PZNs

From 59 Euro per month*

*plus one-time set-up fee



Please get in touch

Lars Lowinski
 +49 (0)151 194 870 02
 lowinski@curevision.de

cureVision GmbH
 Agnes-Pockels-Bogen 1
 80992 München
 www.curevision.de

